

GENERAL NOTES: DESIGNER AND DRAFTSMAN DAN MILLER IS NOT A LICENSED ARCHITECT OR ENGINEER, AND MAKES NO CLAIMS AS SUCH. ANY AND ALL STRUCTURAL ISSUES CONCERNING BEAM SIZING AND OTHER MATTERS MUST BE RESOLVED BY THE GENERAL CONTRACTOR WHO USES THESE PLANS FOR PERMIT APPLICATIONS. DAN MILLER WILL ADDRESS ANY MAJOR DIMENSIONING AND DESIGN ERRORS PRIOR TO CONSTRUCTION, BUT ONCE A PERMIT IS PULLED, HE WILL CHARGE \$400 PER HOUR FOR ANY WORK INCLUDING SITE VISITS. BY USING THESE PLANS, THE BUILDING AND HOME OWNER ARE ACKNOWLEDGING THAT DAN MILLER IS TO BE HELD HARMLESS FOR ANY ISSUES CONCERNING BUILDING CODES, LIFE SAFETY, ETC. PERMIT APPLICANTS HOLD ALL RESPONSIBILITY. DAN MILLER HAS MADE EVERY EFFORT TO DESIGN THIS PROJECT IN ACCORDANCE WITH THE INTERNATIONAL BUILDING CODE. ANY DISCREPANCIES, ERRORS, AND OMISSIONS MUST BE DEMONSTRATED TO DAN MILLER PRIOR TO CONSTRUCTION FOR CORRECTION. HOMEOWNERS AND CONTRACTORS USING THESE PLANS AS SUBMISSION FOR PERMITS AGREE TO THESE TERMS.

PROPOSED POOL HOUSE

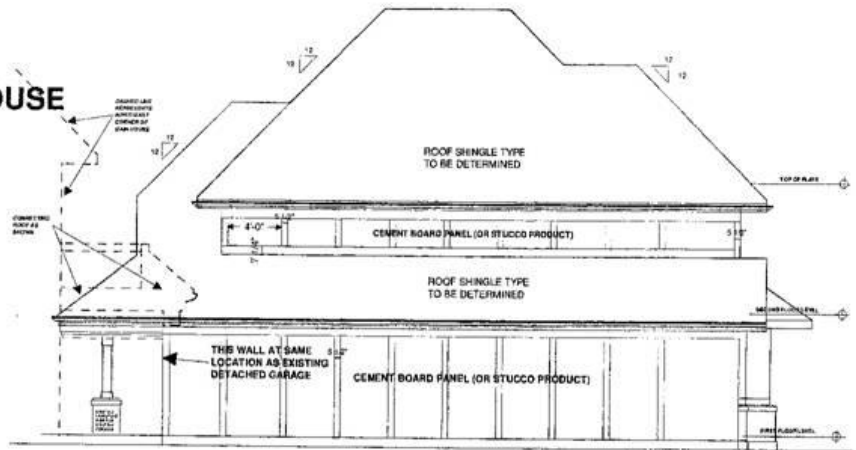

WEST ELEVATION (LOOKING EAST) - 1/4" SCALE



EAST ELEVATION (LOOKING WEST) - 1/4" SCALE

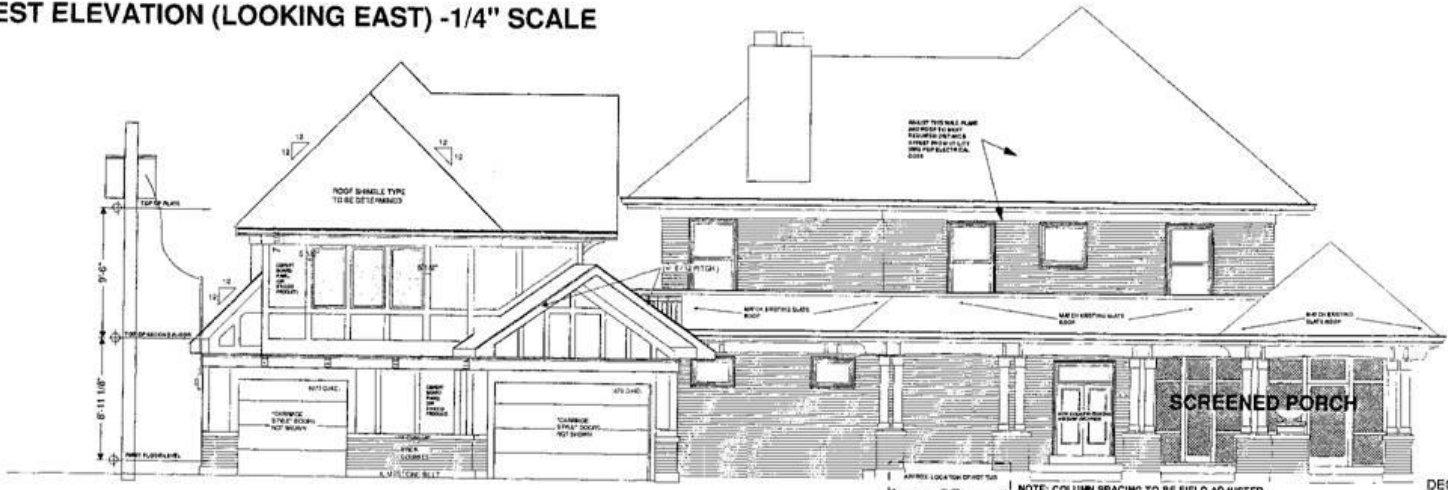

NORTH ELEVATION (LOOKING SOUTH) - 1/4" SCALE

PROPOSED POOL HOUSE / EXERCISE ROOM / VERANDA

REVISIONS
 JAN 1 2011
 DESIGN OF EXTERIOR

DECEMBER 2, 2010
 REVISED NOVEMBER 22, 2010
 NOVEMBER 2, 2010
 THESE PLANS REPRESENT CONCEPTS TO CONVEY DESIGN INTENT AND ARE NOT TO BE CONSIDERED COMPREHENSIVE ARCHITECTURAL AND/OR ENGINEERING DRAWINGS

ROUGRAFF RESIDENCE
 5849 WASHINGTON BLVD.
 INDIANAPOLIS, IN

GENERAL NOTES: DESIGNER AND DRAFTSMAN DAN MILLER IS NOT A LICENSED ARCHITECT OR ENGINEER, AND MAKES NO CLAIMS AS SUCH. ANY AND ALL STRUCTURAL ISSUES CONCERNING BEAM SIZING AND OTHER MATTERS MUST BE RESOLVED BY THE GENERAL CONTRACTOR WHO USES THESE PLANS FOR PERMIT APPLICATIONS. DAN MILLER WILL ADDRESS ANY MAJOR DIMENSIONING AND DESIGN ERRORS PRIOR TO CONSTRUCTION, BUT ONCE A PERMIT IS PULLED, HE WILL CHARGE \$40.00 PER HOUR FOR ANY WORK INCLUDING SITE VISITS. BY USING THESE PLANS...THE BUILDER AND HOME OWNER ARE ACKNOWLEDGING THAT DAN MILLER IS TO BE HELD HARMLESS FOR ANY ISSUES CONCERNING BUILDING CODES, LIFE SAFETY, ETC. PERMIT APPLICANTS HOLD ALL RESPONSIBILITY. DAN MILLER HAS MADE EVERY EFFORT TO DESIGN THIS PROJECT IN ACCORDANCE WITH THE INTERNATIONAL BUILDING CODE. ANY DISCREPANCIES, ERRORS, AND OMISSIONS MUST BE DEMONSTRATED TO DAN MILLER PRIOR TO CONSTRUCTION FOR CORRECTION. HOMEOWNER(S) AND CONTRACTORS USING THESE PLANS AS SUBMISSION FOR PERMITS AGREE TO THESE TERMS.



PROPOSED WEST ELEVATION (LOOKING EAST) - 1/4" SCALE

PROPOSED VERANDA

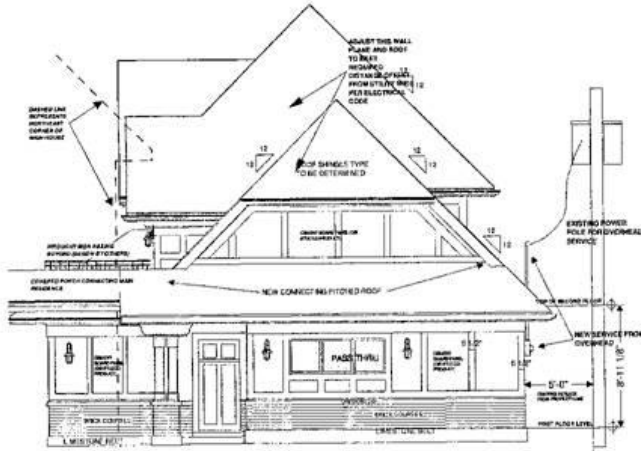

SOUTH ELEVATION (LOOKING NORTH) - 1/4" SCALE
 PROPOSED POOL HOUSE / EXERCISE ROOM / VERANDA

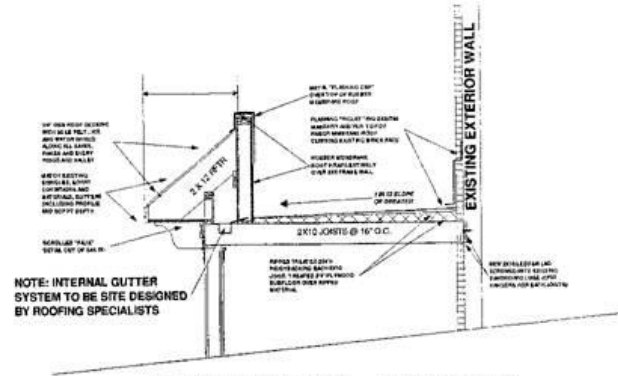

X-SECTION C-X - 1/2" SCALE

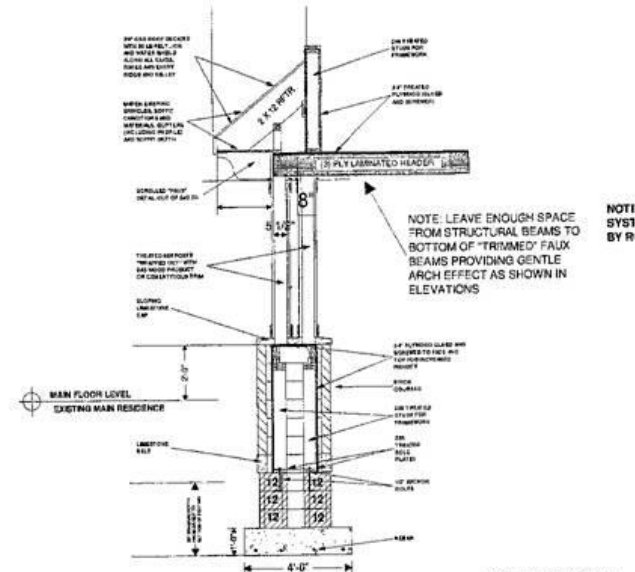

X-SECTION B-X - 1/2" SCALE

ROUGRAFF RESIDENCE
 5649 WASHINGTON BLVD.
 INDIANAPOLIS, IN

DECEMBER 2, 2010
 REVISED NOVEMBER 22, 2010
 NOVEMBER 2, 2010
 THESE PLANS REPRESENT
 CONCEPTS TO CONVEY DESIGN
 INTENT AND ARE NOT TO BE
 CONSIDERED COMPREHENSIVE
 ARCHITECTURAL AND/OR
 ENGINEERING DRAWINGS